

PLAN SHOWING THE PROPOSED  
 'NURSINGHOME' AT P.N. 2, S.N.O 123/10  
 OF MADURAVOTAL VILLAGE,  
 SAIDAPET, TALUK, CHELELEPUT M.G.R.  
 DIST.

FOR DR. C. ANBARASU,  
 H. PALAYAKARA STREET,  
 ATANAVARAM MADRAS - 600 023

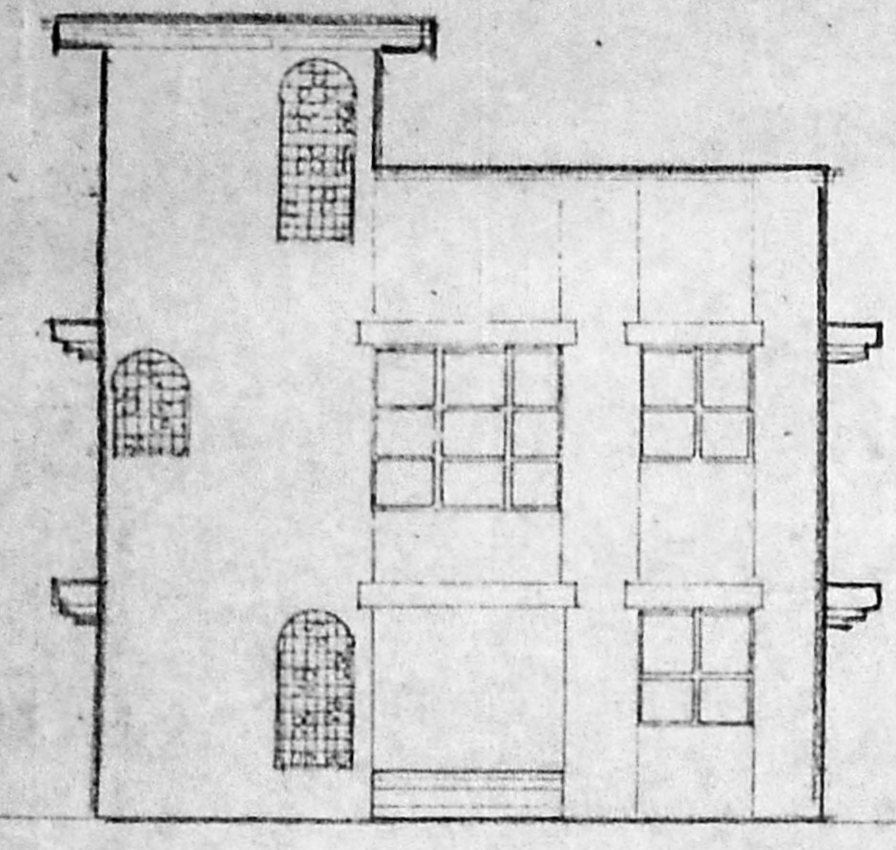

FRONT ELEVATION.

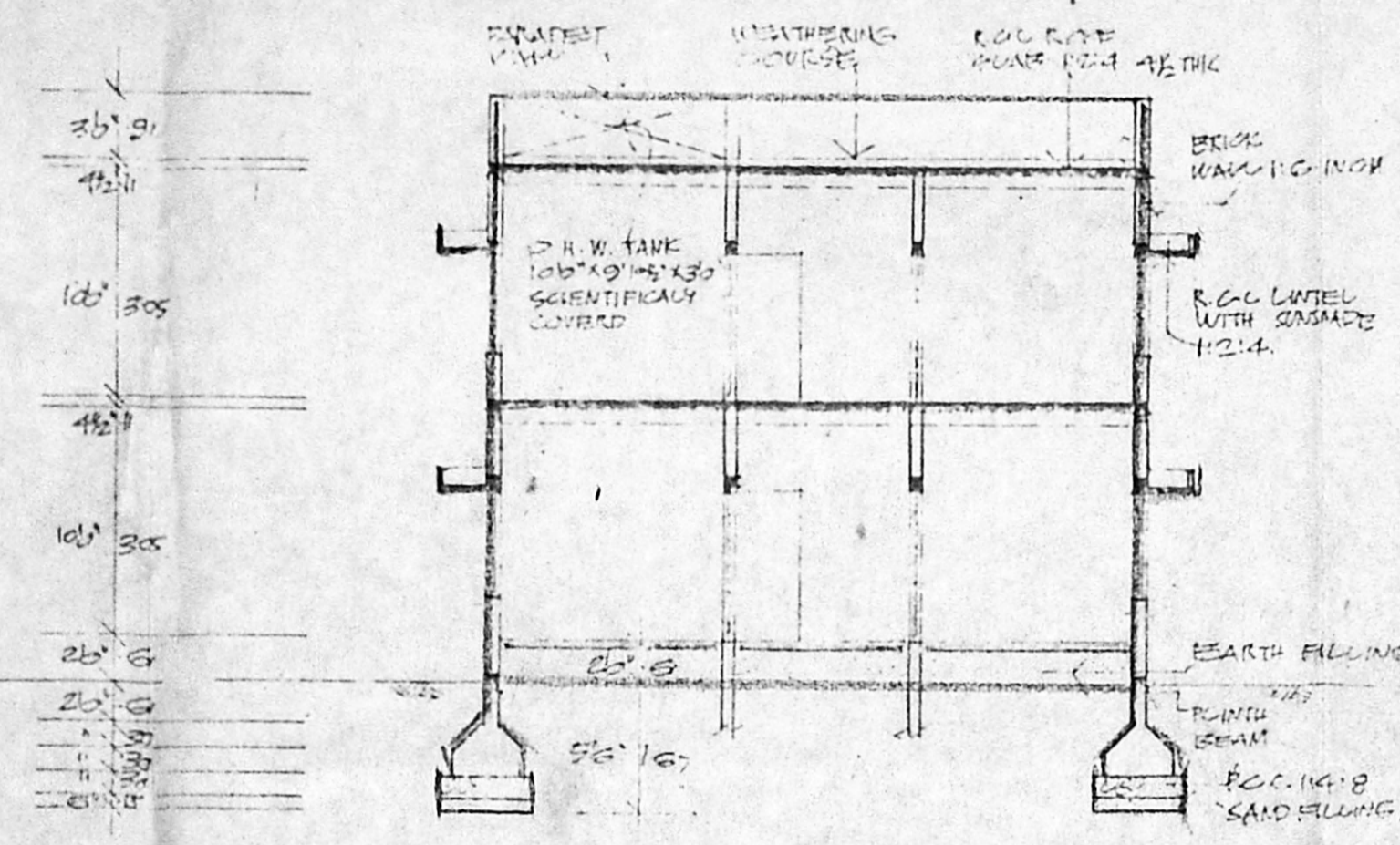

SECTION ON AA'

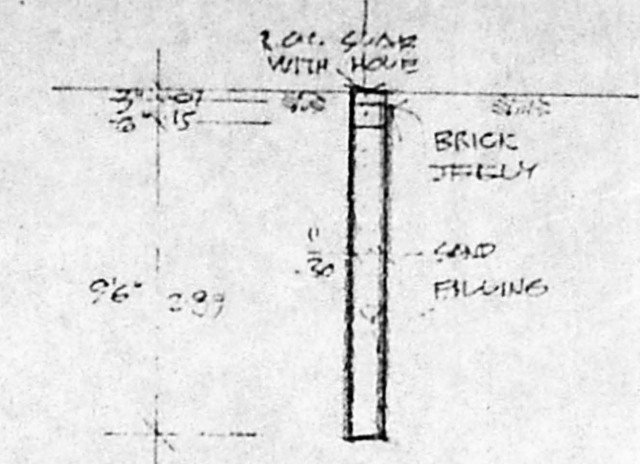

SECTION OF RAIN WATER STORAGE.

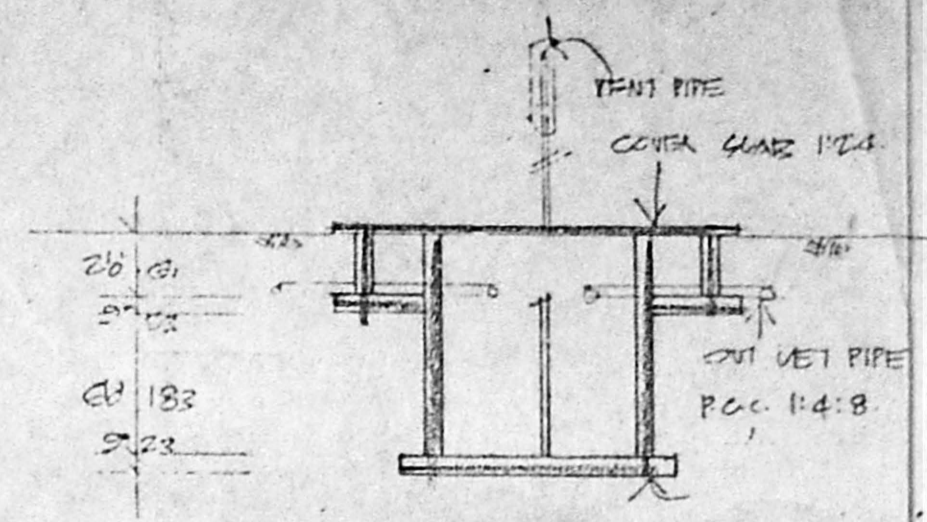

SECTION OF SEPTIC TANK.

Planning Permit No. \_\_\_\_\_  
**APPROVED**  
 SUBJECT TO THE CONDITIONS IN  
 THIS OFFICE LETTER.  
 No. A 2/2408/95 Date - 3-95

FOR MEMBER SECRETARY  
 MADRAS METROPOLITAN  
 DEVELOPMENT AUTHORITY  
 MADRAS - 600 002

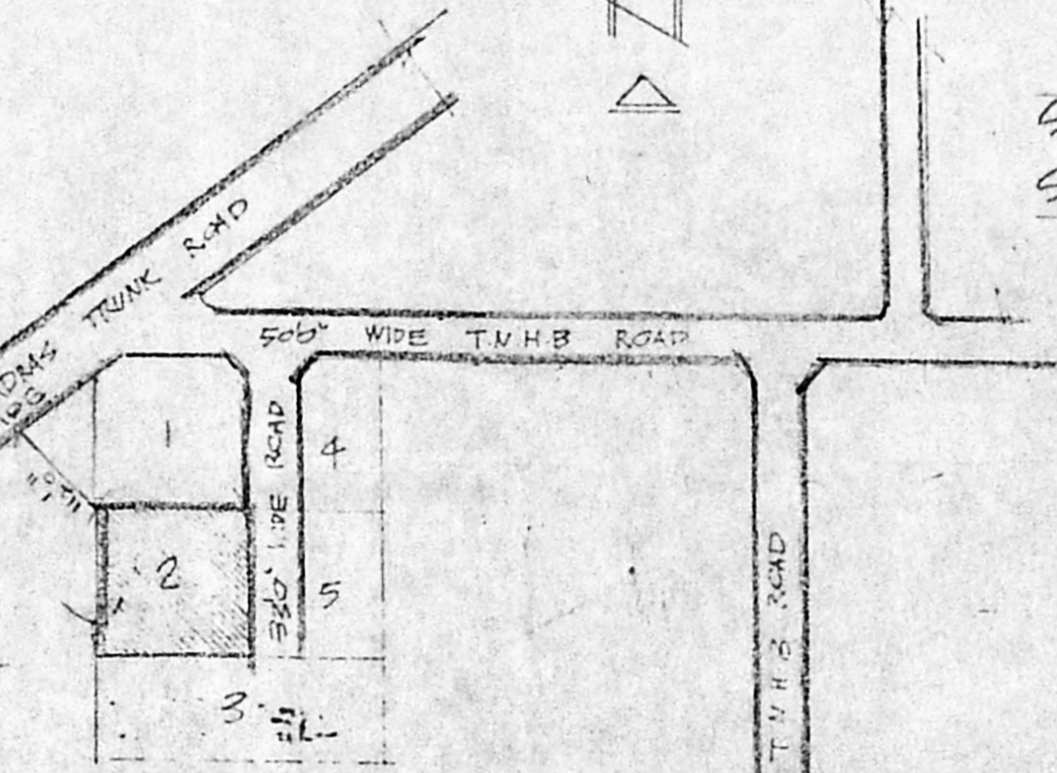

KEY PLAN.

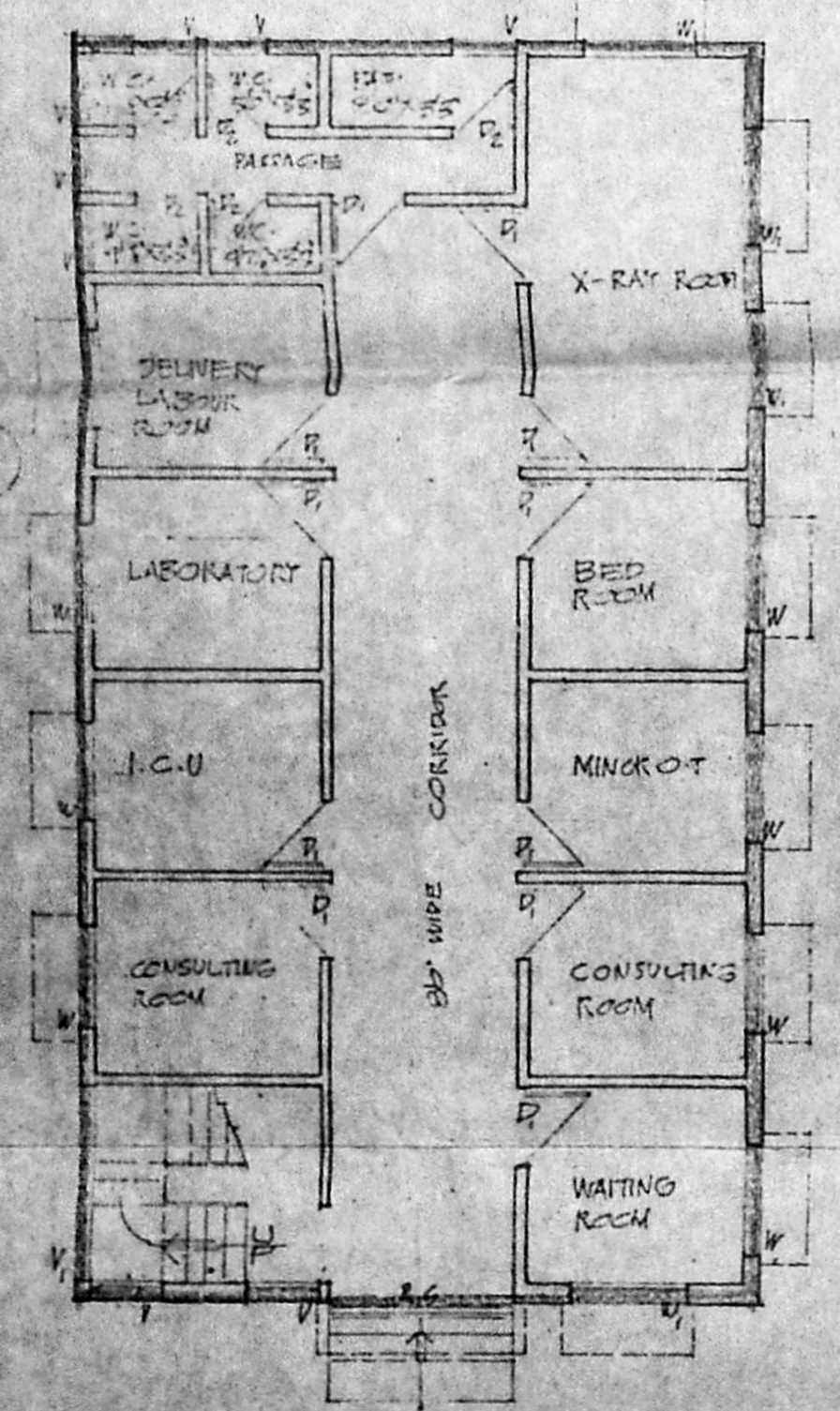

GROUND FLOOR PLAN.

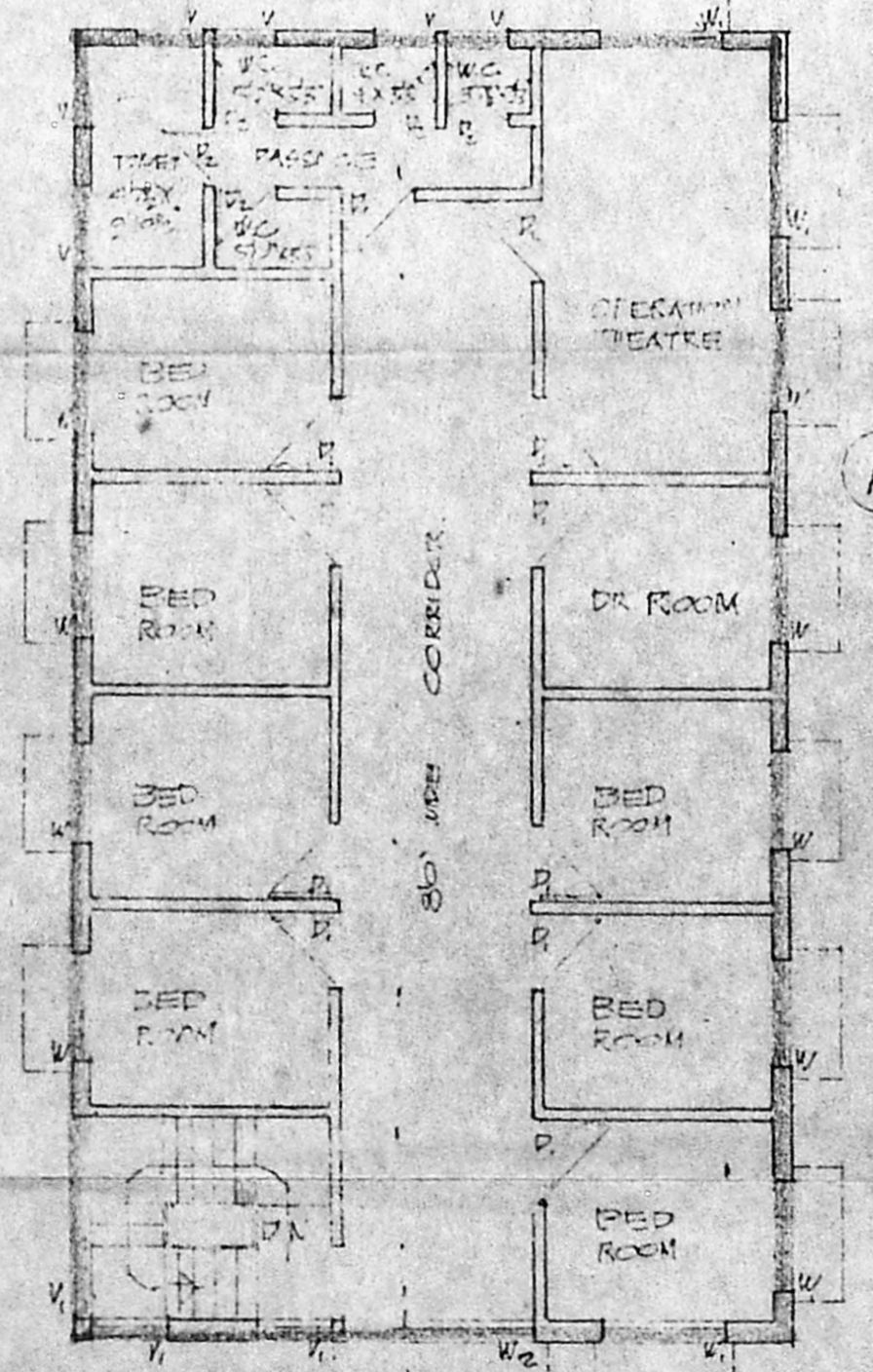

FIRST FLOOR PLAN.

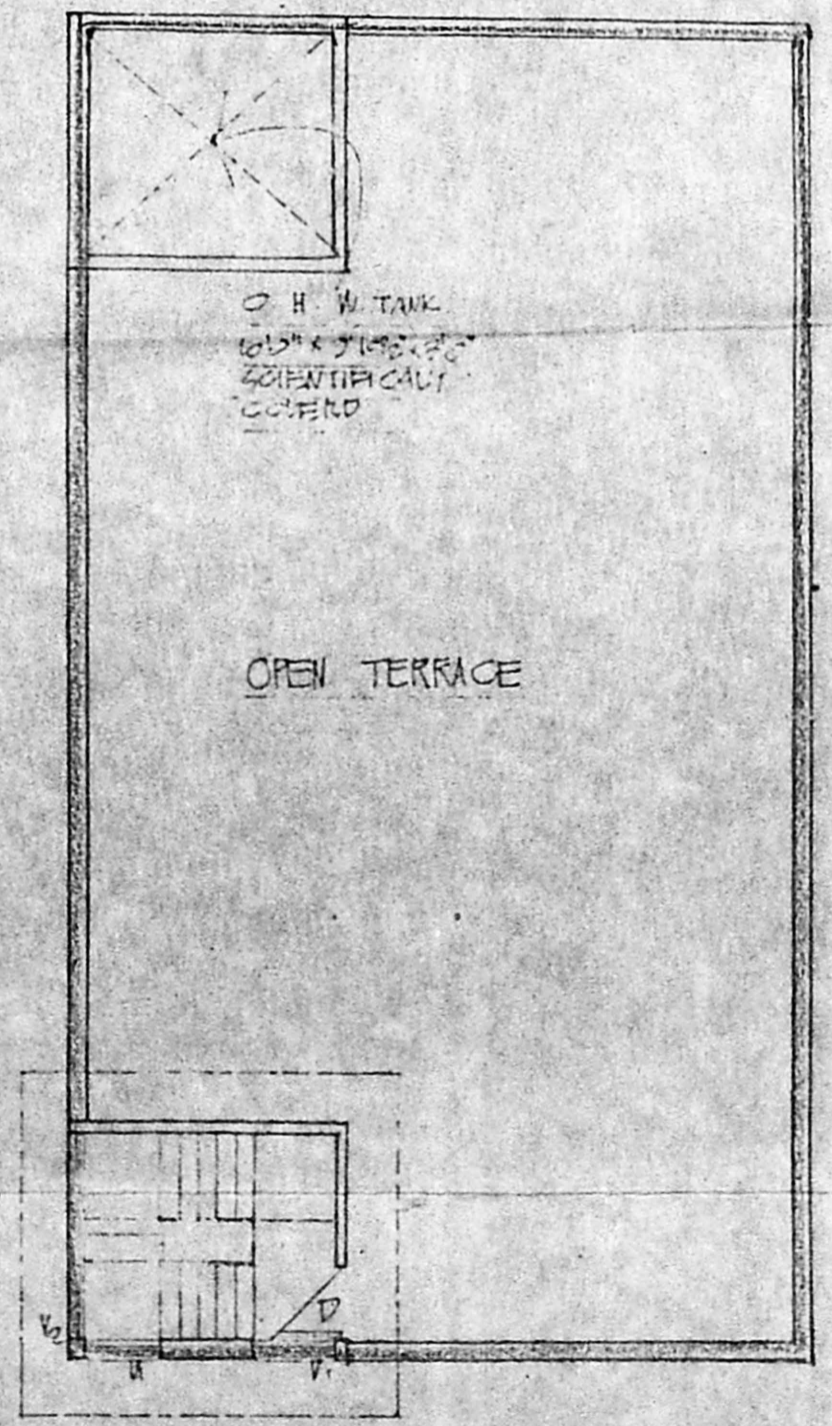

HEAD ROOM PLAN.

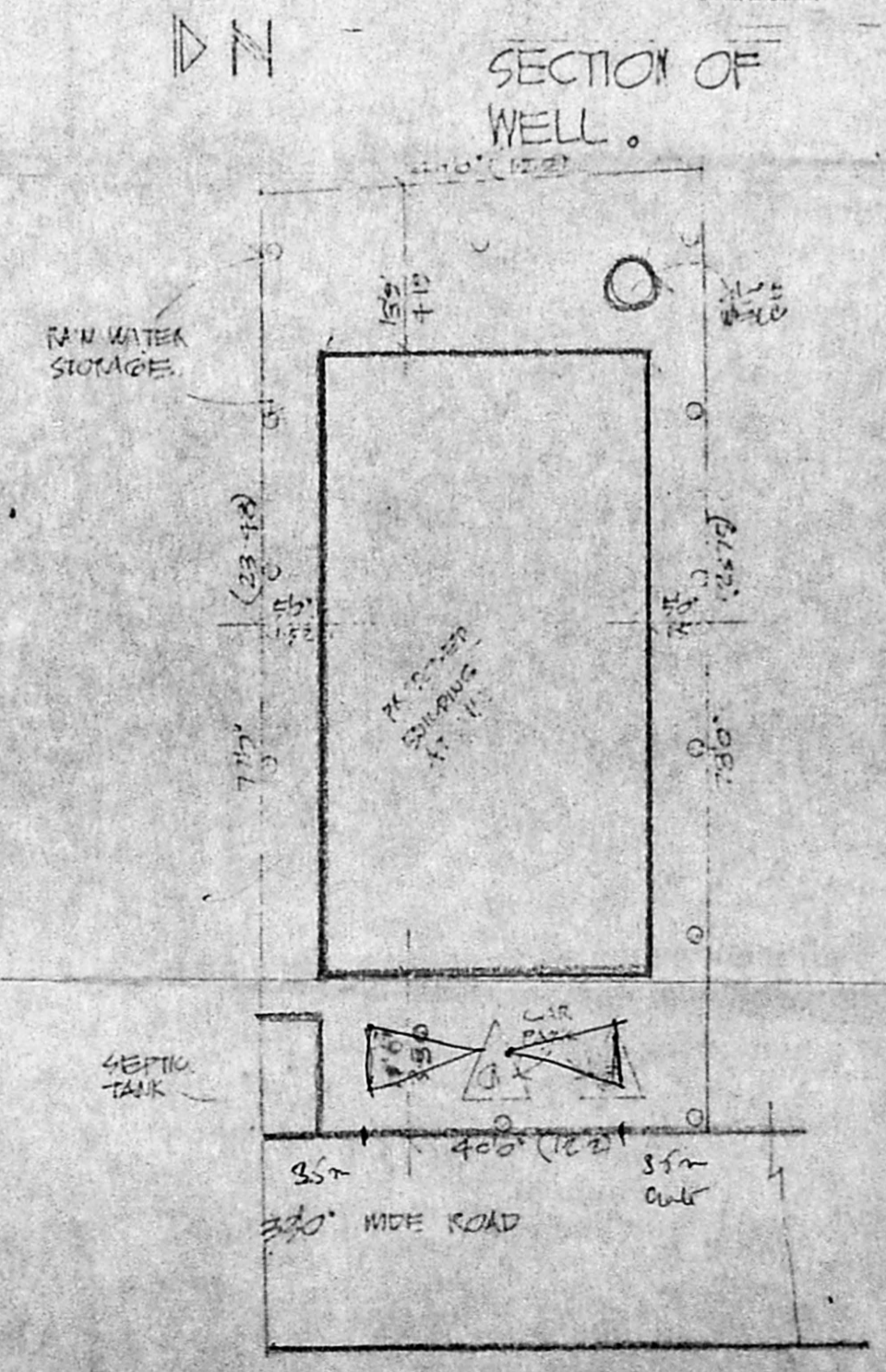

SITE PLAN.

JOINERIES:

D <sub>1</sub> DOOR	33' x 76"	100 x 213
D <sub>2</sub> DOOR	30' x 76"	91 x 213
D <sub>3</sub> DOOR	26' x 66"	76 x 138
W WINDOW	50' x 40"	132 x 122
W <sub>1</sub> WINDOW	40' x 40"	122 x 122
W <sub>2</sub> WINDOW	80' x 66"	244 x 198
V VENTILATOR	26' x 26"	91 x 98
V <sub>1</sub> VENTILATOR	30' x 66"	244 x 76
V <sub>2</sub> VENTILATOR	30' x 26"	

- PROPOSED
- ROAD
- BOUNDARY

TOTAL PLOT AREA	3100	287.99 m <sup>2</sup>
G.F. AREA	1552	144.18 m <sup>2</sup>
F.F. AREA	1562	144.18 m <sup>2</sup>
HEAD ROOM AREA	85	7.88 m <sup>2</sup>

PLOT COVERAGE 50%  
 F.S.I 100

*(Signatures)*

**R. Mohan Rao, D.C.E.,**  
 LICENSED SURVEYOR  
 Corporation of Madras  
 REG. No. 17  
 AMBATTUR TOWN SHIP  
 ALANDUR MUNICIPALITY  
 Consulting Engineer  
 Office: 15, Madley Road,  
 T. NAGAR, MADRAS - 600 017.